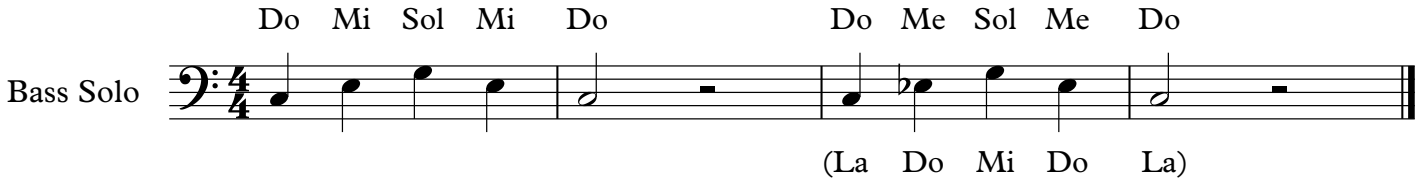Major and Minor Triads for Basses